

# PLAT OF SURVEY

A PARCEL OF LAND KNOWN AS LOT 988 AND LOT 989 OF THE PLAT OF LAKE SENECA SUBDIVISION SITUATED IN THE NORTHWEST QUARTER OF SECTION 27, TOWN 9 SOUTH, RANGE 3 WEST, BRIDGEWATER TOWNSHIP, WILLIAMS COUNTY, OHIO. LOCATED WITHIN THE MICHIGAN MERIDIAN SURVEY OF THE ORIGINAL LAND SUBDIVISIONS OF OHIO.

**GENERAL OCCUPATION NOTE:**

No fences existed along the East or West boundaries of this property. All lines of occupation were lawn.

**SURVEYED FOR:**

Richard C. Anderson  
Deed OR 224 PG 0069

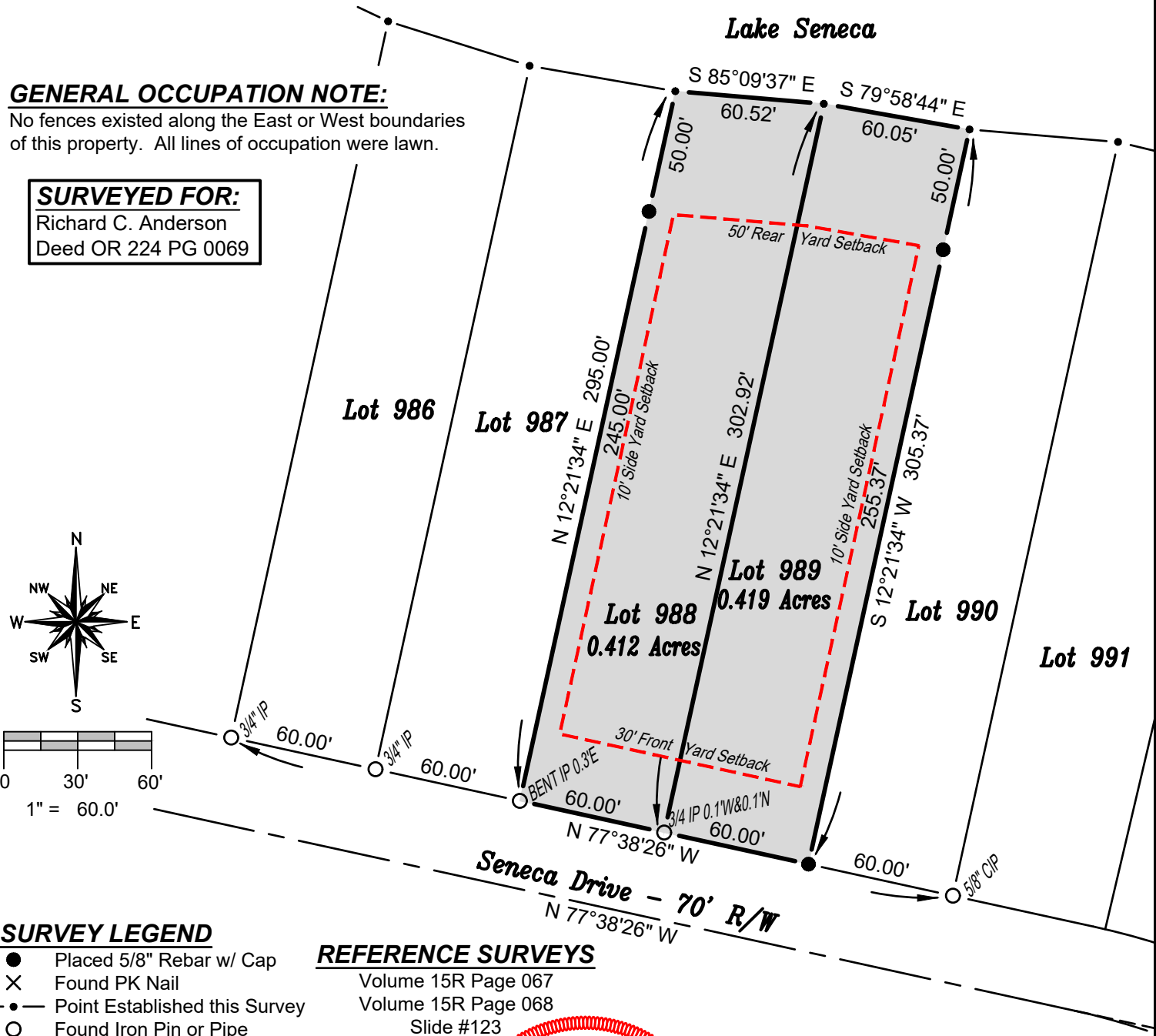

**SURVEY LEGEND**

- Placed 5/8" Rebar w/ Cap
- × Found PK Nail
- Point Established this Survey
- Found Iron Pin or Pipe

**REFERENCE SURVEYS**

- Volume 15R Page 067
- Volume 15R Page 068
- Slide #123

I HEREBY CERTIFY THAT I HAVE SURVEYED THE PREMISES SHOWN ON THE PLAT ABOVE. ALL DIMENSIONS ARE SHOWN IN FEET AND DECIMALS THEREOF. SINCE THIS SURVEY DOES NOT INCLUDE A TITLE SEARCH, THERE COULD BE EASEMENTS OR OTHER ENCUMBRANCES UPON THE LAND WHICH ARE NOT SHOWN ON THIS SURVEY PLAT. IF THESE ARE REQUIRED, PLEASE FURNISH THE NECESSARY INFORMATION. THE BEARINGS AND DISTANCES SHOWN ON THE PLAT ABOVE ARE BASED ON STATE PLANE COORDINATES, SPC83, ZONE-OHIO NORTH. THIS SURVEY HAS BEEN RECORDED IN VOL. 28R PAGE 120 OF THE WILLIAMS COUNTY SURVEY RECORDS.

*Brian M. Wieland*  
BRIAN M. WIELAND - REGISTERED SURVEYOR NO. 8286

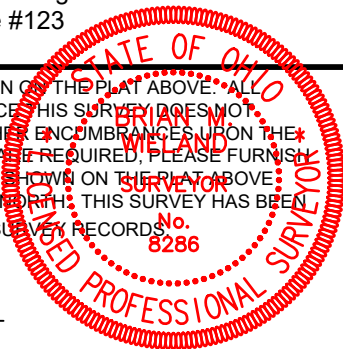

**DATE: 1-30-21 | JOB: 21-017**

**WIELAND SURVEYING & ENGINEERING, LLC**

14067 COUNTY ROAD 20  
WEST UNITY, OH 43570  
419-553-0112 VOICE

brian@wielandsurveying.com